A HEYMISHER BULGAR

Actually this song was written for a Seymour Rechzeit recording for RCA-Victor. It immediately attracted many artists to perform it in vaudeville, concert, and club dates.
Let's dance as we used to in the old hometown.
Forget your troubles, as you dance with your friends.

Words and Music by ABRAHAM ELLSTEIN

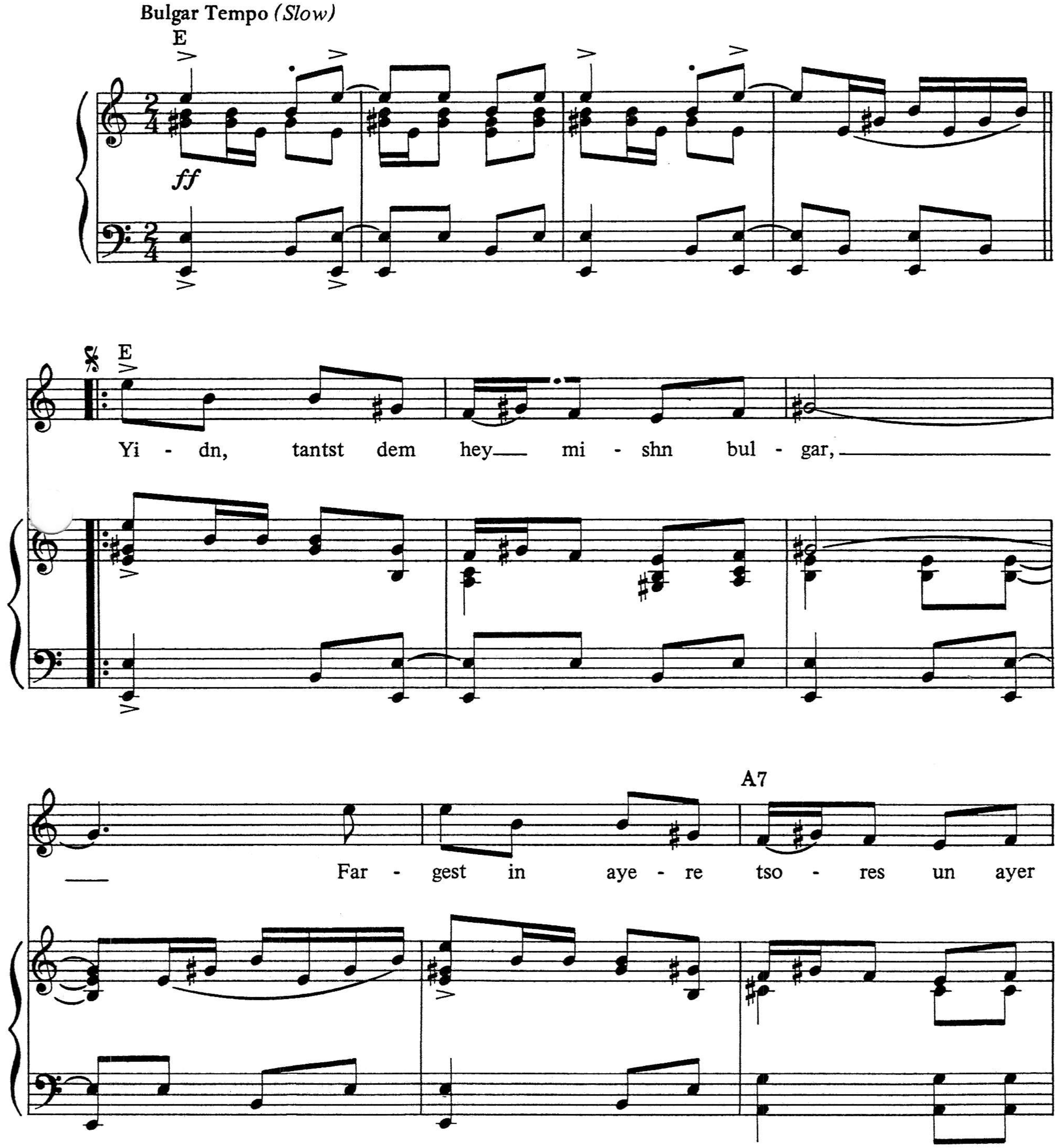

Copyright © 1947 by Ethnic Music Publishing Co., Inc., Carlstadt, N.J. 07072
Copyright renewed International copyright secured Made in U.S.A.
All rights reserved

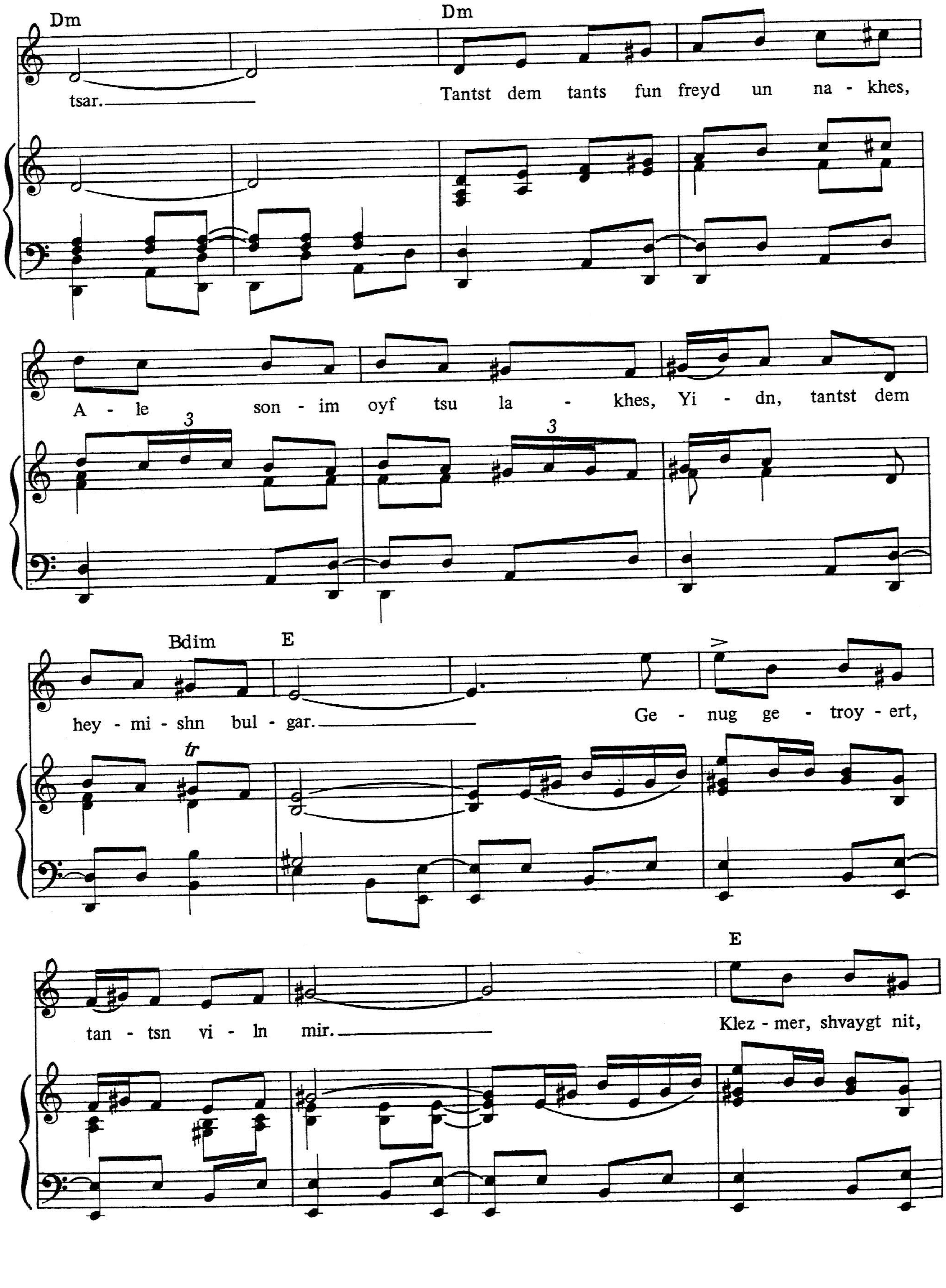
Dm
Dm
tsar.
Tantst dem tants fun freyd un na - khes,
A - le son - im oyf tsu la - khes, Yi - dn, tantst dem
Bdim
E
hey - mi - shn bul - gar.
Ge - nug ge - troy - ert,
E
tan - tsn vi - ln mir.
Klez - mer, shvaygt nit,

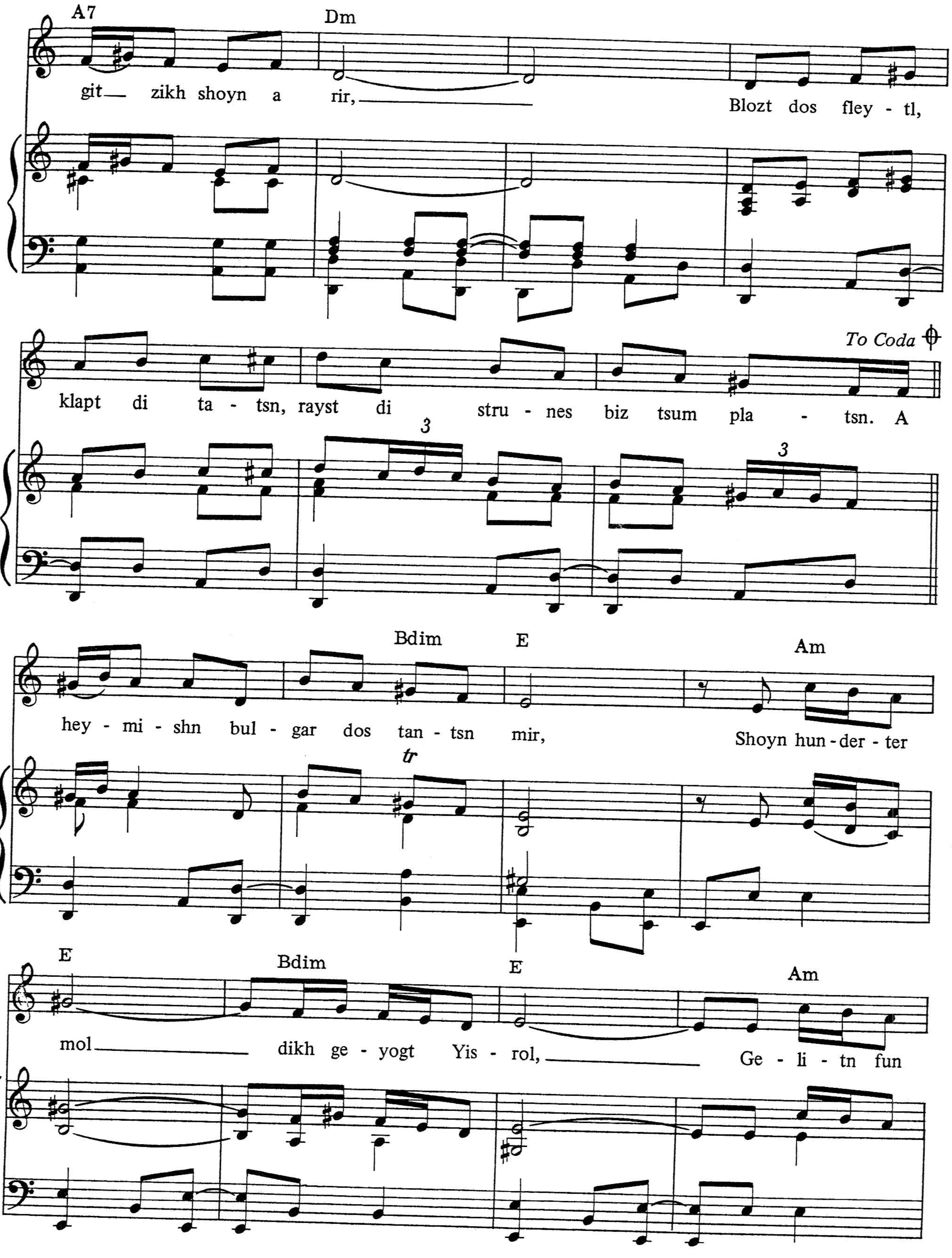
A7
Dm
git— zikh shoyn a rir,— Blozt dos fley - tl,
To Coda
klapt di ta - tsn, rayst di stru - nes biz tsum pla - tsn. A
3
Bdim
E
Am
hey - mi - shn bul - gar dos tan - tsn mir, Shoyn hun - der - ter
tr
E
Bdim
E
Am
mol— dikh ge - yogt Yis - rol,— Ge - li - tn fun

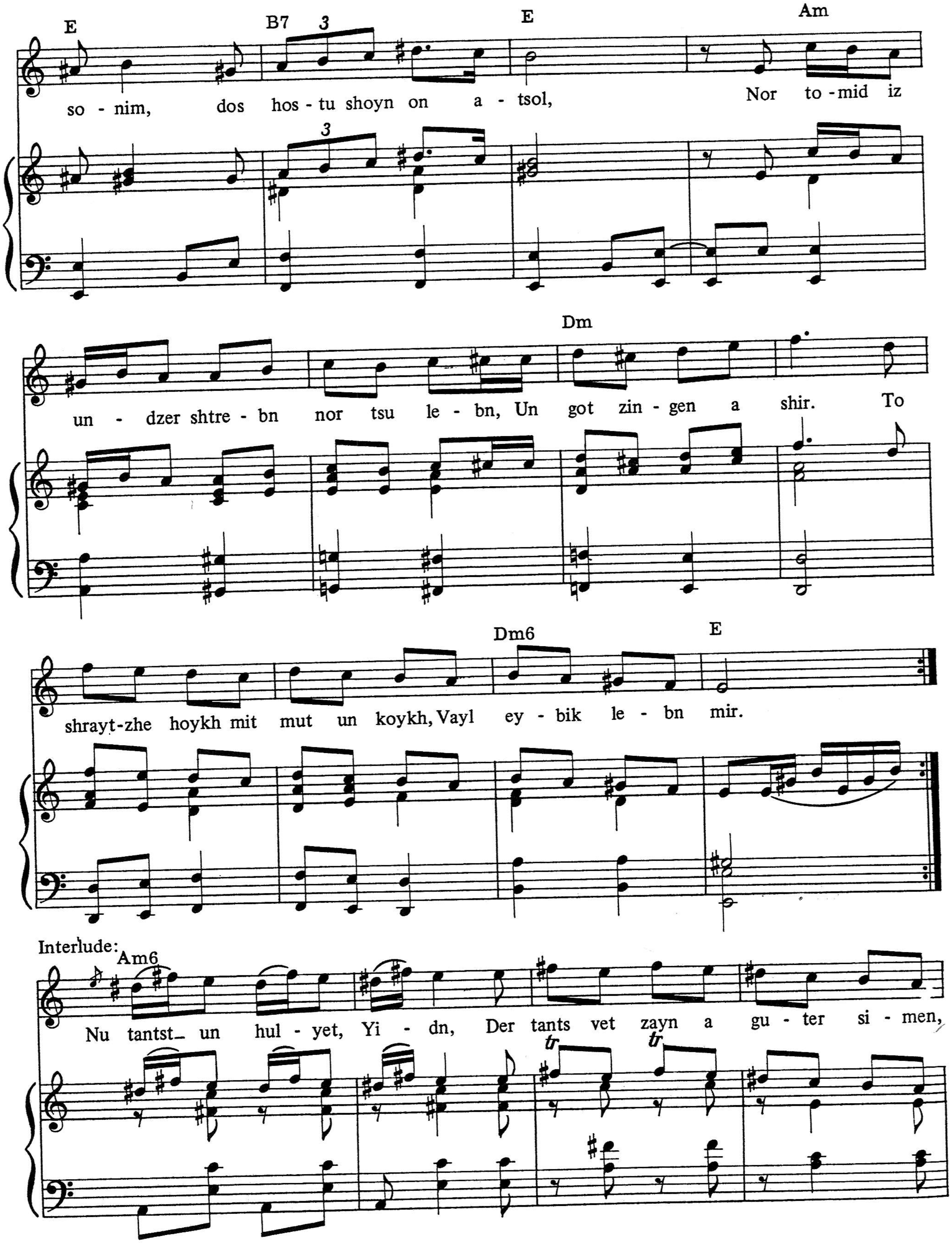
E
B7
E
Am
so - nim, dos hos - tu shoyn on a - tsol, Nor to - mid iz
Dm
un - dzer shtre - bn nor tsu le - bn, Un got zin - gen a shir. To
Dm6
E
shrayt-zhe hoykh mit mut un koykh, Vayl ey - bik le - bn mir.
Interlude:
Am6
Nu tantst un hul - yet, Yi - dn, Der tants vet zayn a gu - ter si - men,
tr
tr

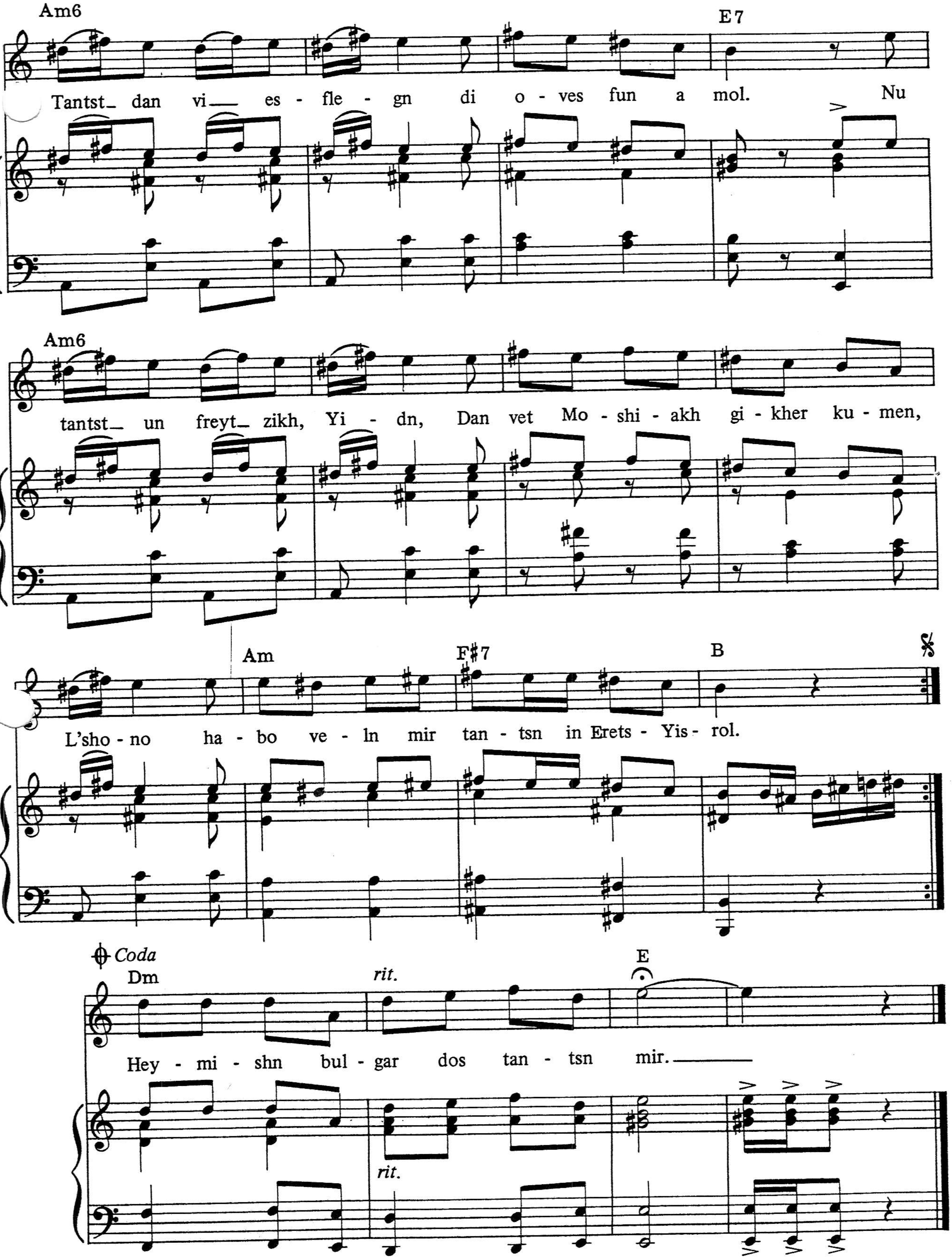
Am6
E7
Tantst dan vi es - fle - gn di o - ves fun a mol. Nu
Am6
tantst un freyt zikh, Yi - dn, Dan vet Mo - shi - akh gi - kher ku - men,
Am
F#7
B
L'sho - no ha - bo ve - ln mir tan - tsn in Erets - Yis - rol.
Coda
Dm
rit.
E
Hey - mi - shn bul - gar dos tan - tsn mir.
rit.